

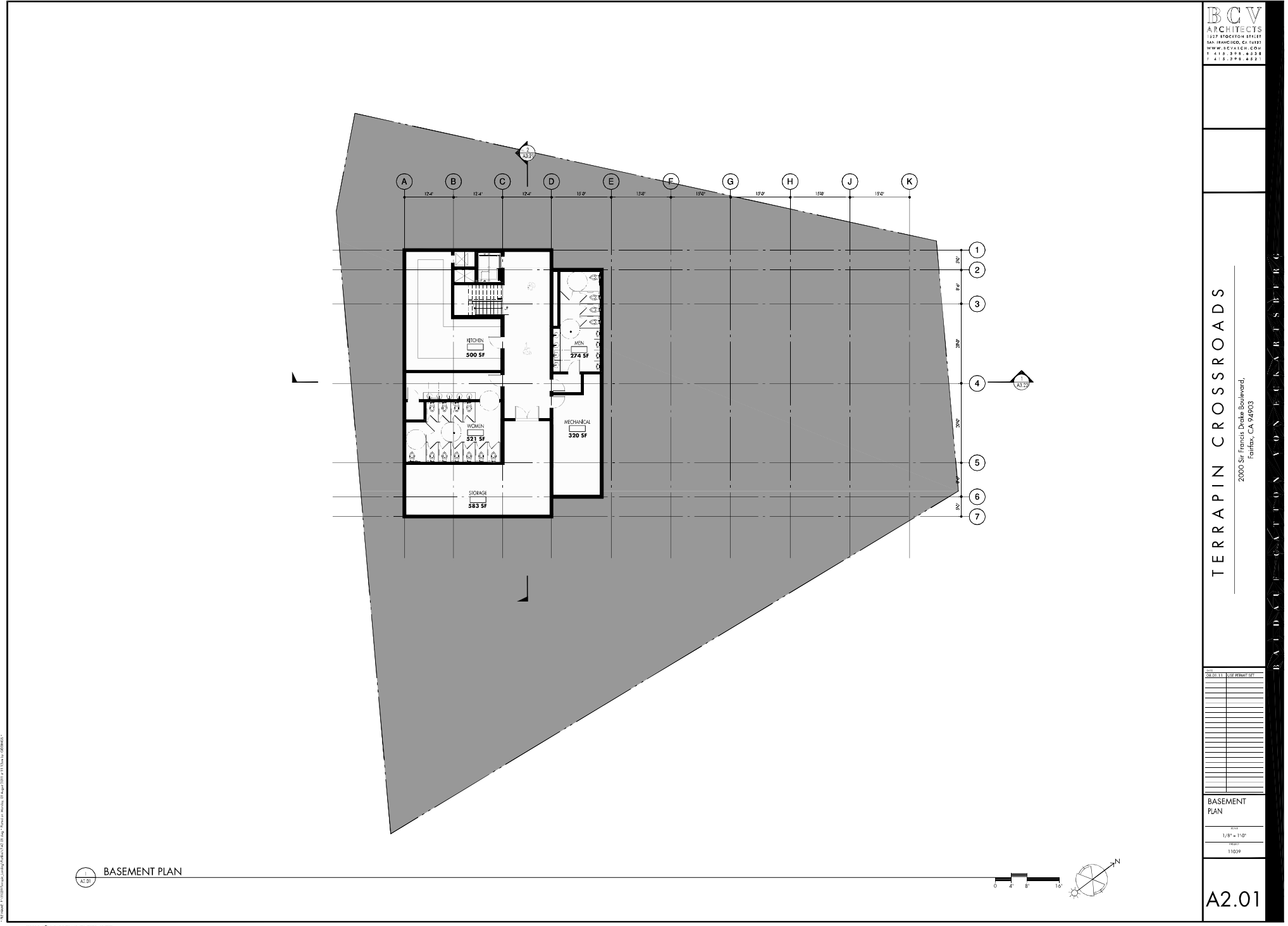

TERRAPIN CROSSROADS

2000 Sir Francis Drake Boulevard
Fairfax, CA 94903



TERRAPIN CROSSROADS

2000 Sir Francis Drake Boulevard,
Fairfax, CA 94903

NO.	DATE	DESCRIPTION

BASEMENT PLAN
SCALE: 1/8" = 1'-0"
DATE: 11/02/19

NO.	DATE	DESCRIPTION

GROUND FLOOR PLAN
SCALE: 1/8" = 1'-0"
DATE: 11/09

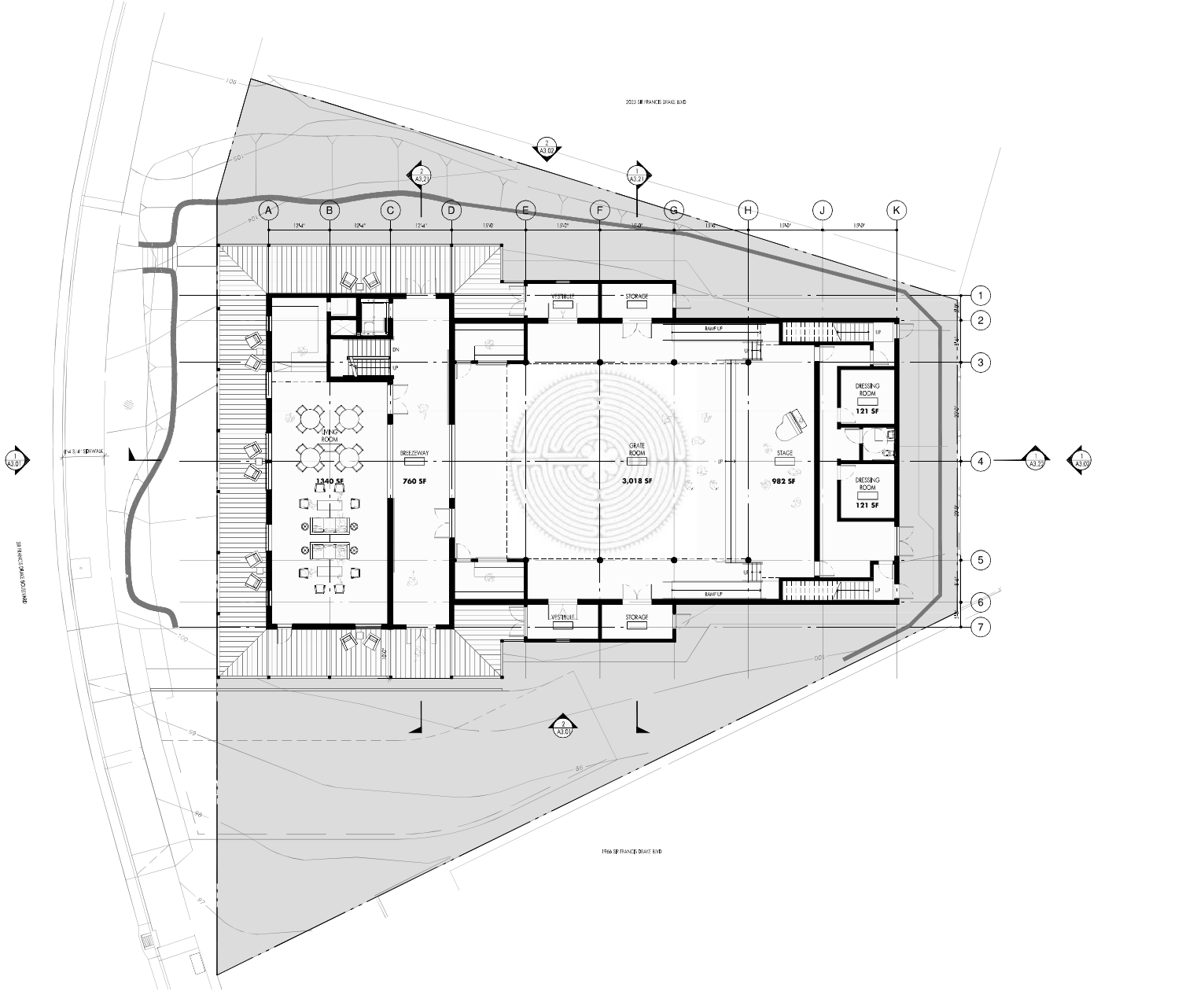

GROUND FLOOR PLAN

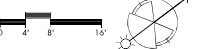

ALL RIGHTS RESERVED. NO PART OF THIS DOCUMENT MAY BE REPRODUCED OR TRANSMITTED IN ANY FORM OR BY ANY MEANS, ELECTRONIC OR MECHANICAL, INCLUDING PHOTOCOPYING, RECORDING, OR BY ANY INFORMATION STORAGE AND RETRIEVAL SYSTEM.

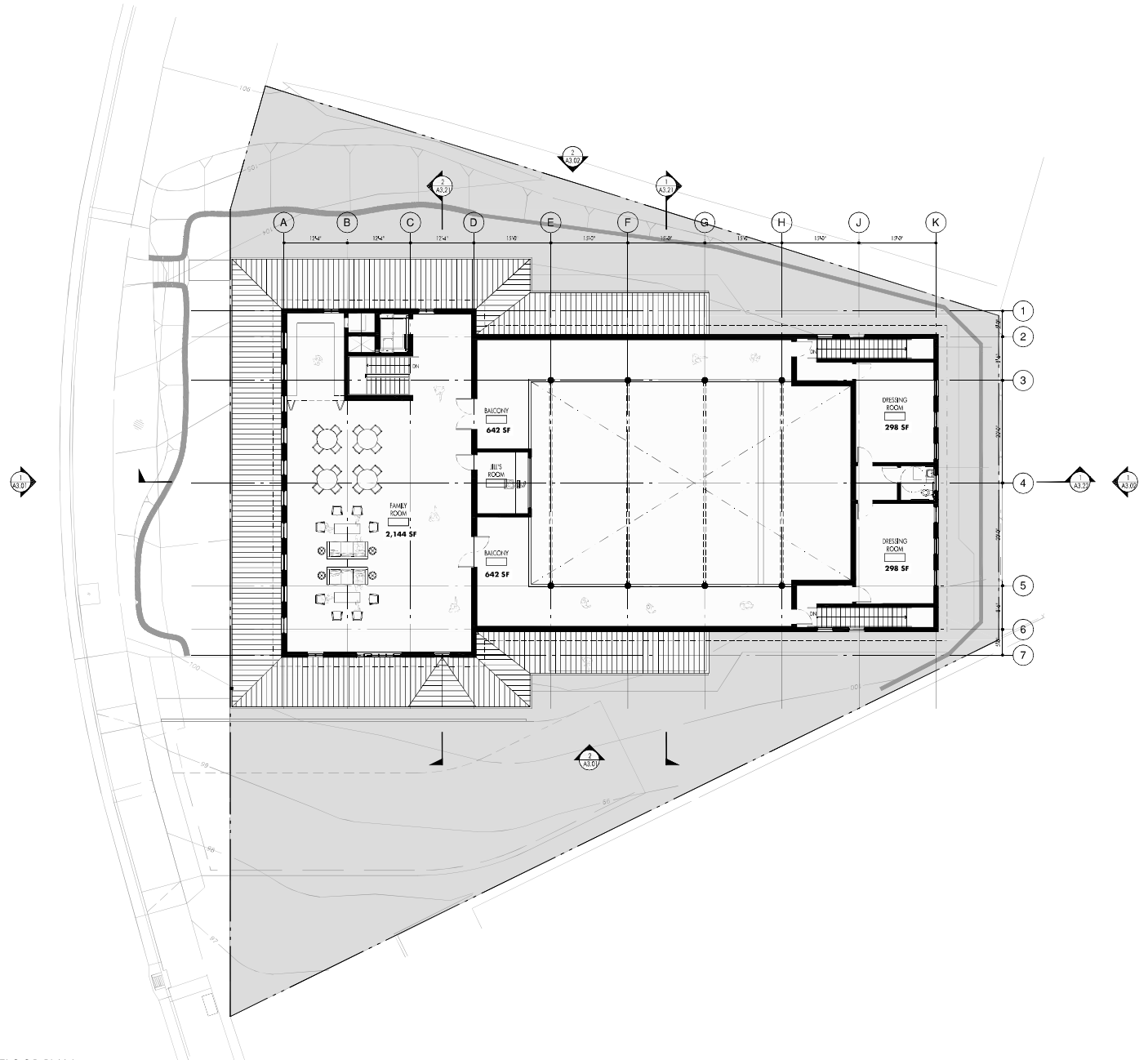

NO.	REV.	DESCRIPTION

SECOND FLOOR PLAN
SCALE: 1/8" = 1'-0"
DATE: 11/20/20

A2.03

SECOND FLOOR PLAN

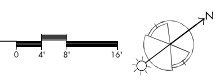

TERRAPIN CROSSROADS: ARCHITECTURAL DRAWING FOR PERMIT SET, PROJECT NO. 2018-0278, DATE: 11/20/2020

NO.	DATE	DESCRIPTION

SOUTH & EAST
 EXTERIOR
 ELEVATIONS
 1/4" = 1'-0"
 1103P

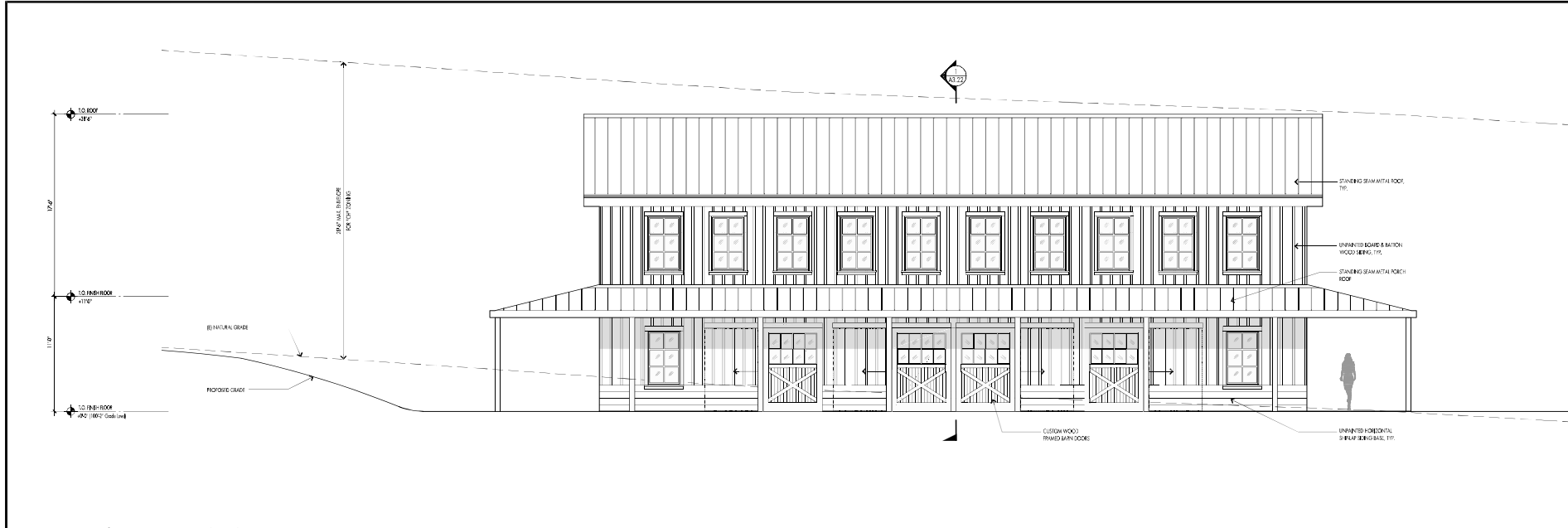

1 SOUTH ELEVATION
 A3.D1

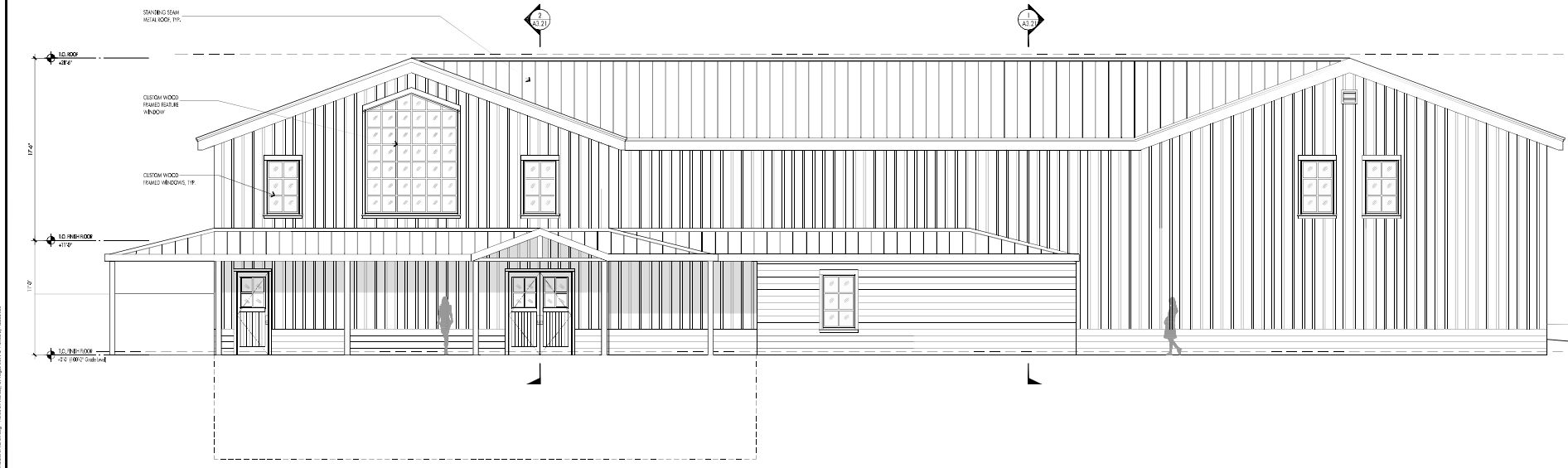

2 EAST ELEVATION
 A3.D1



TERRAPIN CROSSROADS ARCHITECTURAL ELEVATIONS - PROJECT ARCHITECT: BCV ARCHITECTS, 137 STOCKTON STREET, SAN FRANCISCO, CA 94133
 DATE: 11/15/2017 11:00 AM

NO.	DATE	DESCRIPTION

NORTH & WEST
EXTERIOR
ELEVATIONS

1/4" = 1'-0"
1103P

A3.02

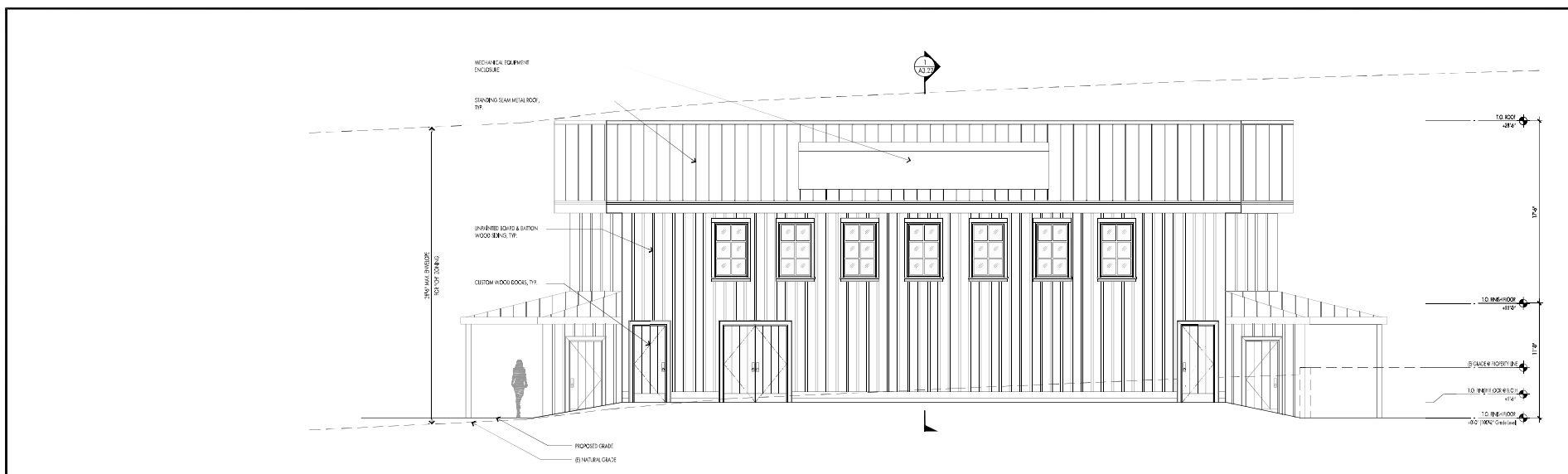

1 NORTH ELEVATION

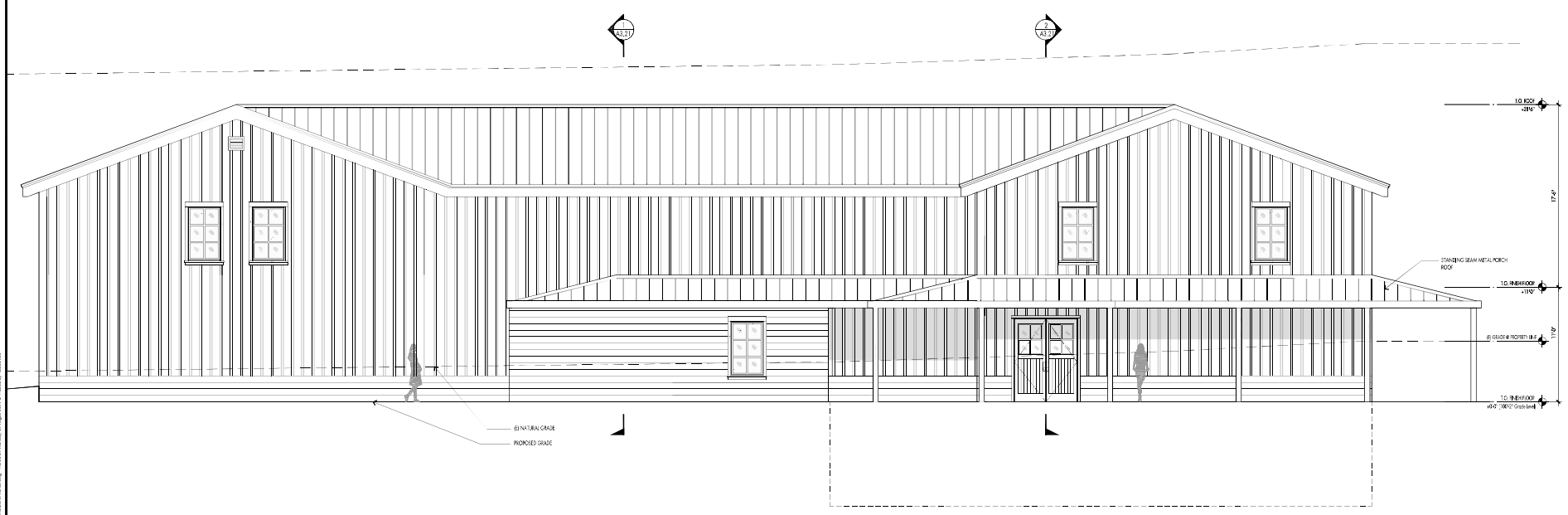

2 WEST ELEVATION



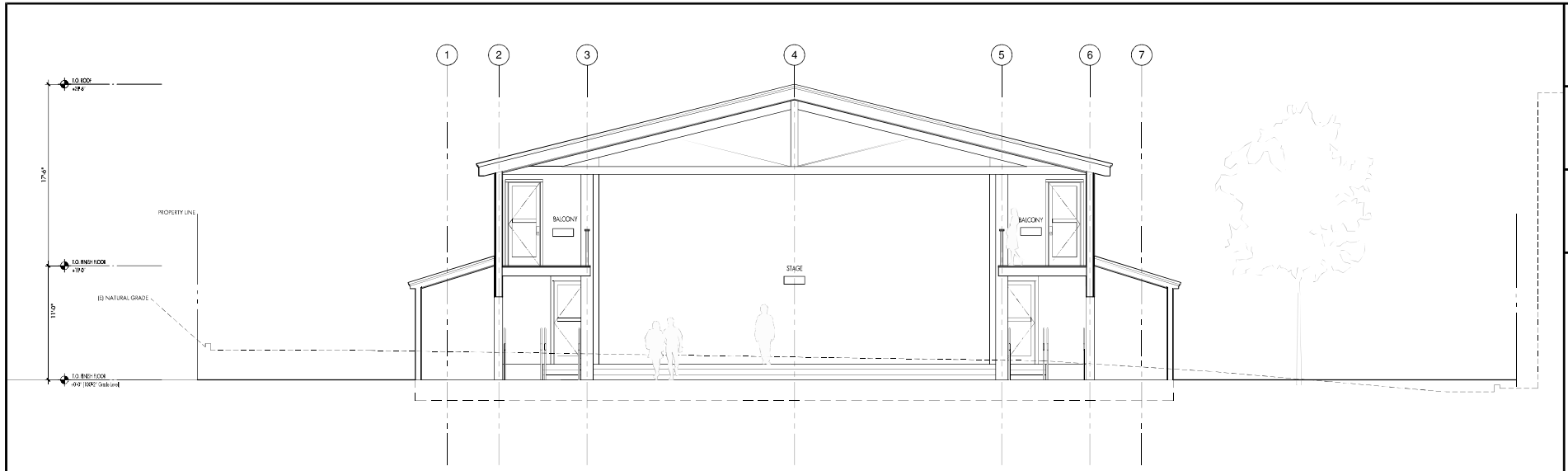

1 CROSS SECTION
A3.21



2 CROSS SECTION
A3.21

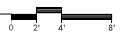

BCV
ARCHITECTS
137 STOCKTON STREET
SAN FRANCISCO, CA 94133
WWW.BCVALS.COM
T: 415.398.6228
F: 415.398.6221

TERRAPIN CROSSROADS

2000 Sir Francis Drake Boulevard,
Fairyfax, CA 94903

DATE/1.11.16/5 PERMIT SET

CROSS SECTIONS
SCALE: 1/4" = 1'-0"
11039

A3.21

D A I T Y A R C H I T E C T S

TERRAPIN CROSSROADS

2000 Sir Francis Drake Boulevard,
Fairfax, CA 94903

DATE	REVISION

LONGITUDINAL
BUILDING
SECTION
1/4" = 1'-0"
1102P

A3.22

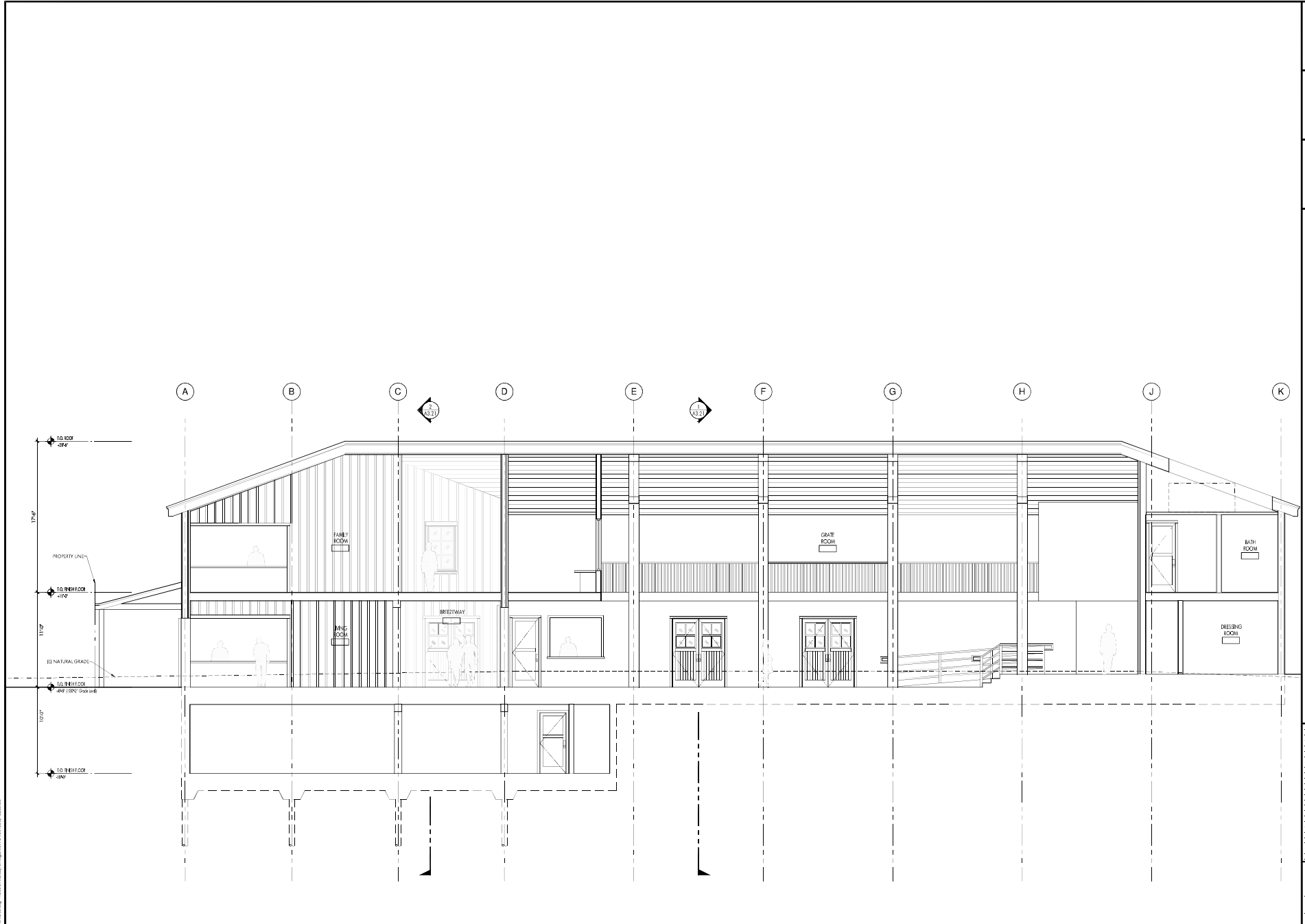

LONGITUDINAL SECTION



12/18/2011 10:25:33 AM C:\Projects\Terrapin_Crossroads\Drawings\A3.22.rvt (User: jdm) Plot: A3.22.rvt (User: jdm) 12/18/2011 10:25:33 AM